



Dear Parents/Carers,

Hello and welcome to the latest newsletter. We have had a busy week in school despite some cold and soggy play-times. Hopefully the weather will be kinder to us next week. Please make sure your child comes to school appropriately dressed with a waterproof and warm coat and appropriate shoes for playtimes. We have had a number of children in school this week without coats. If you need support in buying a winter coat or shoes, please let me know, I will be able to provide assistance.

RSE POLICY:

Please find attached a draft copy of our Relationship and Sex Education Policy. We are required to consult with parents each time we review it. This covers our curriculum in all year groups, including Reception, so is relevant to all parents, not just those who have children doing sex education this year in Year 6. Here is a link for you to give your comments or ask any questions. The consultation closes on Monday 3rd February when the policy will then be passed to Governors for their approval.

<https://forms.gle/orR73ARQajYLTq6b9>

BEFORE AND AFTER SCHOOL:

Please ensure that your child is adequately supervised before and after school and you know where they are at all times. A reminder that children should not go on the hill or ride their bikes/scooters until they leave the site. They should also not climb trees, gates or fences. Finally, please remember that if you bring a dog on site, they must remain on the grassed area behind the two lines of parked cars. These things are all in place to keep everybody safe.

FAMILY LUNCH DAYS:

This year, instead of a family picnic, we will be holding family lunch days where family members can come into school to have a school dinner in the hall and join us on the playground for some playtime.

Look out in our diary dates at the end of our newsletter for the dates for your child's class. They will be spread out over the year and mostly take place when other year groups are out on residential when we have more capacity.

PARKING:

Please ensure you are not dropping off at the layby or parking on zig zag lines, or parking in the bus bay. The police have been asked to carry out more regular patrols and you will be fined if you park in areas that are not permitted.

This is an extract from our Traffic Management Plan which is in place to keep our children safe and clearly shows our designated no stop zones:

No stop zones: The following two zones before the vehicle entry and exit points are not to be used by parents to pull in or drop off pupils under any circumstances:

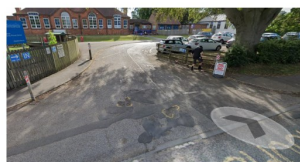

FOOTBALL SUCCESS:

Another well done to Jaxon S and his team who came second in the national competition they took part in last weekend. This was a fantastic experience for Jaxon and his teammates. He got to stay in the official England hotel, meet the Southampton FC team and meet the England keeper, Aaron Ramsdale! We are all super proud of Jaxon and look forward to hearing about his future successes.



GOLDEN LETTERS:

Congratulations to our Golden Letter recipients this week:

Zachary M, Grace M, Magnus O and Charlie S.

Keep up the great work!



DRUGS ON SCHOOL SITE:

This week, this small packet with a white powder residue was found at the front door. Although, I cannot be absolutely certain, it does look like it has had drugs in it. It goes without saying that it is very concerning that an item like this would be found on a school site and in an area where a child could have found it. Please can I ask that no drugs or drug paraphernalia are brought onto the school site to keep everybody safe. Anybody suspected of being under the influence of drugs or carrying drugs will be reported to the police.



NEWS FROM THE NEST:

Greetings from the Nest. We have been very busy already this half term and very productive. Our space is perfect for our interventions with the children and meeting space for parents/carers.

Please remember I am here to talk to you; in person, by phone or email (whichever suits you best) to discuss any concerns you may have. I can signpost you, liaise with teachers and give ideas and advice wherever I can. Sometimes you just need to talk and have a listening ear and I am happy to be that person.

Email parentliaison@easingwoldprimary.co.uk to book an appointment or ask your child's teacher to get in touch with me.

I also saw this great offer I wanted to share...

[How to get a free National Trust pass - Which? News](#)

Follow this link to get a free family pass (2 adults and 3 children) to a National trust site worth £50. It lasts until 14th March but you need to collect or download it before 28th January - next week!

Thank you, from Mrs Bird



WORKERS OF THE WEEK:

Our Workers of the Week this week are:

Oscar A - Mrs O'Neill's Class
Edith B - Mrs Cooper's Class
Lena K - Mrs Scott-Mills's Class
Mollie T - Miss Housley's Class
Leo G - Mrs Wass's Class
Ayeza S - Miss Ripton's Class
Isabella K - Miss Galtrey's Class
Freddie E - Mrs Hargreaves's Class
Leo M - Mrs Teasdale's Class
Max G - Miss Mossop's Class
Eva B - Mrs Robson-Beck's Class

Well done to you all!



MENU CHANGE - CHINESE NEW YEAR:

Next Thursday we will be celebrating Chinese New Year with an exciting special menu, as below:

Chicken Chow Mein with Noodles

Or

Sweet & Sour Veggie Meatballs with Rice (V)

With Sweetcorn & Peas and Spring rolls

Followed by

Chinese Yum Yum or Mandarin Jelly

Jacket Potatoes & Sandwiches available as normal

Have a lovely weekend.

Mrs A Parratt
Headteacher

Your support for your child's education is crucial to their progress. Please let us know if there are any adjustments we need to make to help you support your child, for example: letters in large font; in different languages; wheelchair access; explaining things over the phone?

Spare newsletters are available in the rack outside the school office, together with holiday forms and permission to administer medicine forms. Tel: 01347 821282 email: admin@easingwoldprimary.co.uk.

Primary Menu Week 2	'Green Earth Monday'	TUESDAY	WEDNESDAY	THURSDAY— CHINESE NEW YEAR LUNCH!	FRIDAY
Main Meal	Cheese Pizza with Hash Brown	Sausage with Mashed Potato & Gravy	Roast Gammon with Roast Potatoes, York- shire Pudding & Gravy	Chicken Chow Mein with Noodles & Spring Roll	Battered Fish & Chips
Vegetarian Main Meal	Potato & Cheese Toasted Wrap	Veggie Sausage with Mashed Potato & Gravy	Vegetable Tart with Roast Potato & Gravy	Sweet & Sour Veggie Meatballs with Rice & Spring Roll	Crispy Falafel Bites with Tomato Salsa & Chips
Grab & Go Offer YEARS 5 & 6 ONLY	N/A	Main or Veggie option as above	N/A	Main or Veggie option as above	N/A
Vegetable Selection	Mixed Veg	Broccoli, Carrots	Green beans, Carrots	Sweetcorn & Peas	Baked Beans Peas
Jacket Potato Option	Freshly Baked Jacket Po- tato with your Choice of Toppings: Tuna Mayon- naise, Grated Cheese or Baked Beans	Freshly Baked Jacket Po- tato with your Choice of Toppings: Tuna Mayon- naise, Grated Cheese or Baked Beans	Freshly Baked Jacket Po- tato with your Choice of Toppings: Tuna & May- onnaise, Grated Cheese or Baked Beans	Freshly Baked Jacket Po- tato with your Choice of Toppings: Tuna & May- onnaise, Grated Cheese or Baked Beans	Freshly Baked Jacket Po- tato with your Choice of Toppings: Tuna & May- onnaise, Grated Cheese or Baked Beans
Sandwich Option	Freshly Made Wrap with a choice of Cheese or Ham	Freshly Made Sandwich with a choice of Cheese or Tuna Mayonnaise	Freshly Made Baguette with a choice of Cheese or Ham	Freshly Made Sandwich with a choice of Cheese or Tuna Mayonnaise	Freshly Made Wrap with a choice of Cheese or Ham
Dessert	Lemon Cupcake	Iced Carrot Cake	Chocolate Shortbread & Chocolate Sauce	Chinese Yum Yum or Mandarin Jelly	Chocolate Oaty Slice

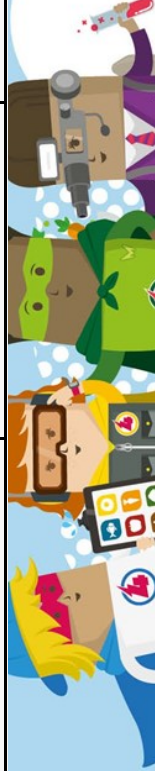

SPRING/SUMMER TERM DIARY DATES:

Reception & Year 6 Height and Weight Checks: Wednesday 5th February

Number Day: Friday 7th February

Mrs Hargreaves's Class Family Lunch: Tuesday 11th February

Miss Galtrey's Class Family Lunch: Wednesday 12th February

Mrs Teasdale's Class Family Lunch: Thursday 13th February

Year 6 Bewerley Residential: Monday 10th - Friday 14th February

School Closes for Half Term: Friday 14th February - normal time

School Reopens: Monday 24th February

Year 5 Bikeability Group 1: Monday 24th February & Monday 3rd March

Year 5 Bikeability Group 2: Wednesday 26th February & Wednesday 5th March

Year 3/4 all day rehearsal at Galtres Centre: Monday 10th March (letter to follow)

Year 3/4 Production at Galtres Centre: Tuesday 11th March 5.30pm

Year 3/4 Production at Galtres Centre: Wednesday 12th March: 2pm

Spelling Bee Competition (Selected Children): Tuesday 18th March

Year 2 trip to Tropical World: Monday 24th March

Year 5 Liverpool Residential: Wednesday 2nd - Friday 4th April

School Closes for Easter: Friday 4th April - normal time

School Reopens: Tuesday 22nd April

Bank Holiday - School Closed: Monday 5th May

School Closes for Half Term: Friday 23rd May - normal time

School Reopens: Monday 2nd June

Year 6 SATs Week: Monday 12th May - Thursday 15th May

Year 4 East Barnby Residential: Wednesday 14th - Friday 16th May

Year 3 & 4 Sports Day: Monday 30th June 9.15am

Year 5 & 6 Sports Day: Wednesday 2nd July 9.15am

Reception Sports Day: Monday 7th July 9.15am

Year 1 & 2 Sports Day: Wednesday 9th July 9.15am

Spring 2025 Lunchtime Club timetable

Day	Club & Year Group	Teacher	Location	Time
Mon	Revision Club - Year 6	Mrs Hannam - Group 3	Mrs Hannam's classroom	1pm-1:30pm
		Miss Mossop - Group 2	Miss Mossop's classroom	1pm-1:30pm
Tues	Yoga - Year 1	Miss Housley	Miss Housley's classroom	12.30pm-1pm
		Miss Potter - Group 1	Miss Potter's classroom	1pm-1:30pm
		Mrs Teasdale	Mrs Teasdale's classroom	12.15pm- 12.45pm
Wed	Dance - Year 2	Mrs Wass	Mrs Wass's Classroom	12.45pm-1.15pm
		Mrs Robson-Beck	Mrs Robson-Beck's Classroom	1pm-1.30pm
Thurs	Drawing Club - Years 3 & 4	Mrs Hargreaves	Mrs Hargreaves's Room	12.15pm-12.45pm